

POLK COUNTY RESOLUTION

A RESOLUTION OF THE COUNTY COMMISSIONERS OF THE COUNTY OF POLK, TEXAS AUTHORIZING THE JUDGE TO ENTER INTO AN AGREEMENT WITH THE STATE OF TEXAS, CONCURRING IN THE STATE'S DETERMINATION THAT A PORTION OF THE STATE'S RIGHT-OF-WAY IS NO LONGER NEEDED AS A ROAD AND THAT THE RIGHT-OF-WAY BE QUITCLAIMED IN ACCORDANCE WITH STATE REGULATIONS

WHEREAS, the State of Texas acquired and holds in its own name right-of-way on Farm to Market 1872 as described in Exhibit A attached hereto and made a part hereof, and

WHEREAS, the State of Texas has determined that said right-of-way is no longer needed for construction, maintenance and operation of Farm to Market 1872, and

WHEREAS, County Commissioners have studied the public need for said right-of-way and determined that said right-of-way is no longer needed by the citizens as a road for public transportation purposes, and is not suitable for conservation, park, recreation and/or similar purposes.

NOW THEREFORE, BE IT RESOLVED BY THE COUNTY COMMISSIONERS OF POLK COUNTY, TX:

1. That the State's right-of-way shown on the attached Exhibit A is no longer needed by The citizens as a road and is not suitable for conservation, park, public transportation, Recreation or similar purposes;
2. That the County of Polk concurs in the State's plan to dispose of the right-of-way in accordance with the established laws and regulations of the State of Texas.

PASSED AND APPROVED BY THE COUNTY COMMISSIONERS OF POLK COUNTY, TEXAS on this 22nd day of October, 2019.

ATTEST:



Schelana Hock
County Clerk

APPROVED:

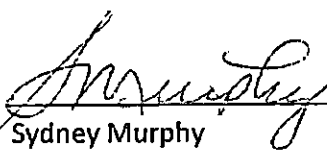
Sydney Murphy
County Judge

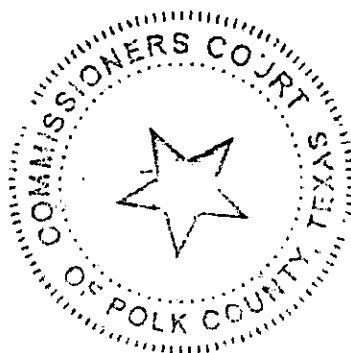

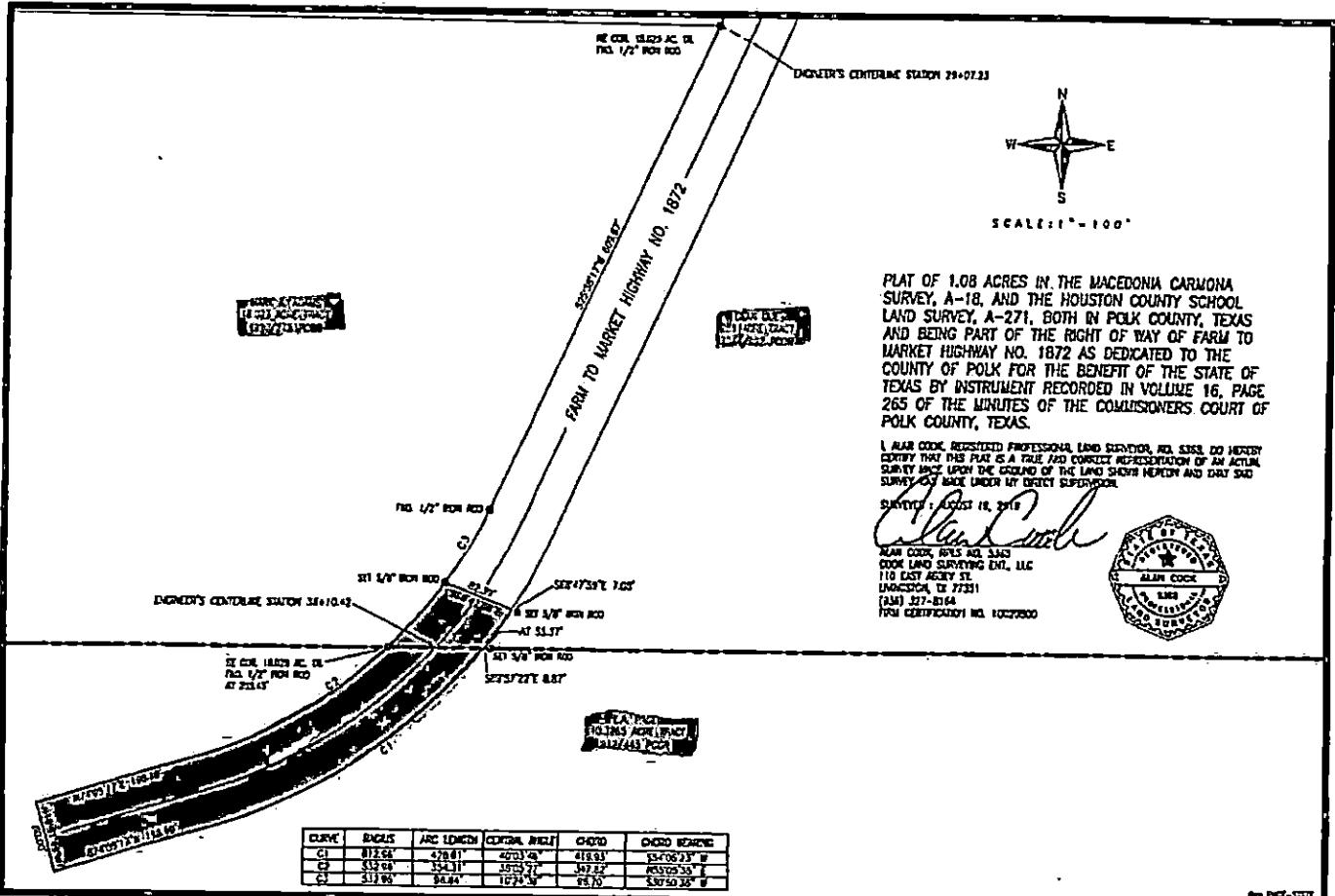

PLAT OF 1.08 ACRES IN THE MACEDONIA CARMONA SURVEY, A-18, AND THE HOUSTON COUNTY SCHOOL LAND SURVEY, A-271, BOTH IN POLK COUNTY, TEXAS AND BEING PART OF THE RIGHT OF WAY OF FARM TO MARKET HIGHWAY NO. 1872 AS DEDICATED TO THE COUNTY OF POLK FOR THE BENEFIT OF THE STATE OF TEXAS BY INSTRUMENT RECORDED IN VOLUME 16, PAGE 265 OF THE MINUTES OF THE COMMISSIONERS COURT OF POLK COUNTY, TEXAS.

I, ALAN COOK, REGISTERED PROFESSIONAL LAND SURVEYOR, NO. 5353, DO HEREBY CERTIFY THAT THIS PLAT IS A TRUE AND CORRECT REPRESENTATION OF AN ACTUAL SURVEY MADE UPON THE GROUND OF THE LAND SHOWN HEREON AND THAT SAID SURVEY WAS MADE UNDER MY DIRECT SUPERVISION.

SURVEYED: AUGUST 18, 2018
 ALAN COOK, RPLS NO. 5353
 COOK LAND SURVEYING ENT., LLC
 110 EAST AGENCY ST.
 DUNCANSON, TX 77331
 (504) 227-8164
 TPLS CERTIFICATION NO. 10072600



CURVE	RADIUS	ARC LENGTH	CENTRAL ANGLE	CHORD	CHORD BEARING
C1	812.64	478.81'	40°13'48"	418.93'	S54°08'23" W
C2	332.98	354.31'	39°53'27"	302.82'	N53°02'33" E
C3	517.95	84.84'	10°25'36"	85.70'	S37°50'35" W